

Local Wildfire Prevention, protecting our Access Land

Karen Rogers – Natural England, Cheshire to Lancashire Area Team,
Higher Officer, mainly responsible for West Pennine Moors SSSI

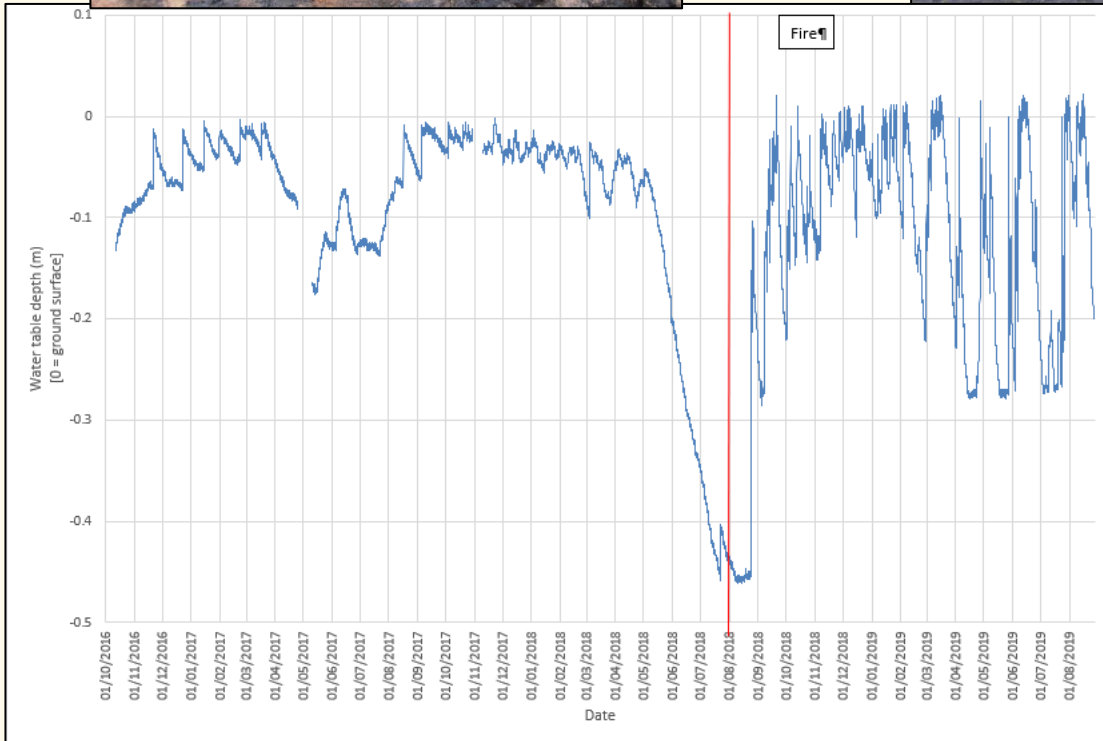

Winter Hill Wildfire 2018



Winter Hill Restoration works

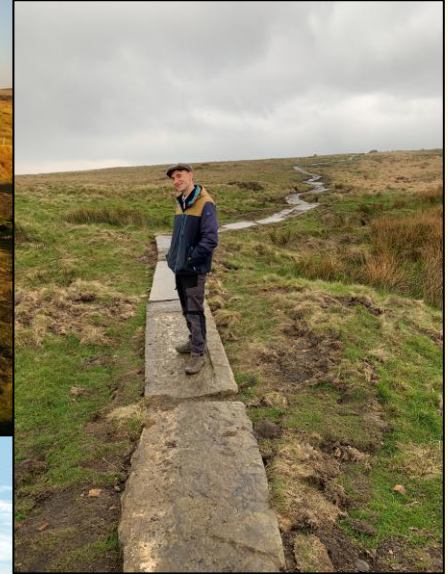

Access Land Fire Directions

FIRE RISK!

The open access land shown hatched on the map below is temporarily closed for the purpose of fire prevention. Closed until further notice.

OS grid reference : SD659149

This does not affect Public Rights of Way.

Case Number: 2018078714

NATURAL ENGLAND

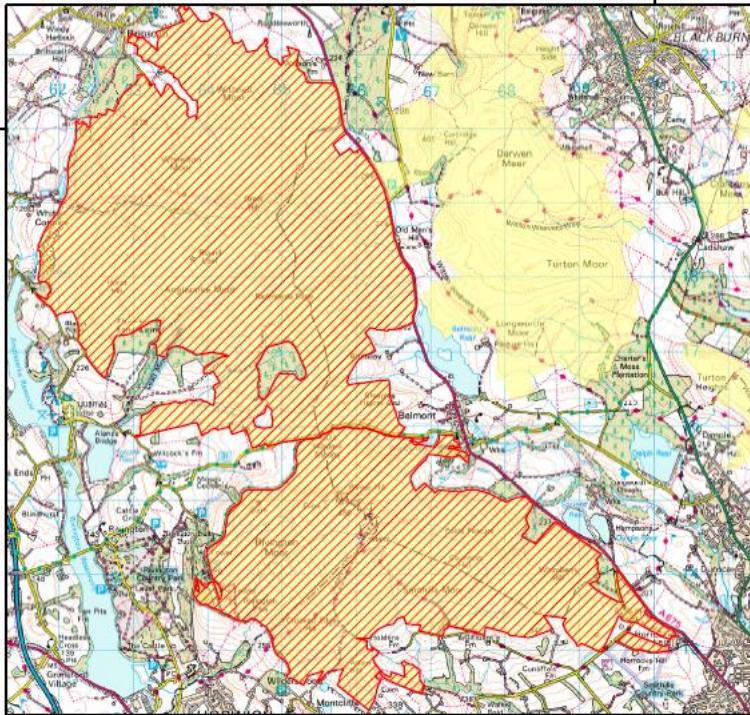

For more information call the Open Access Contact Centre on 0300 060 2091 or visit our website at www.gov.uk/right-of-way-open-access-land/use-your-right-to-roam

FIRE RISK!

The open access land shown hatched on the map below is temporarily closed for the purpose of fire prevention. Closed until further notice.

OS grid references : SD71, SD72

This does not affect Public Rights of Way.

Case Number: 2007050152

NATURAL ENGLAND

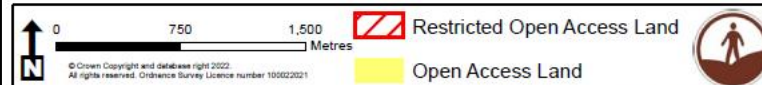
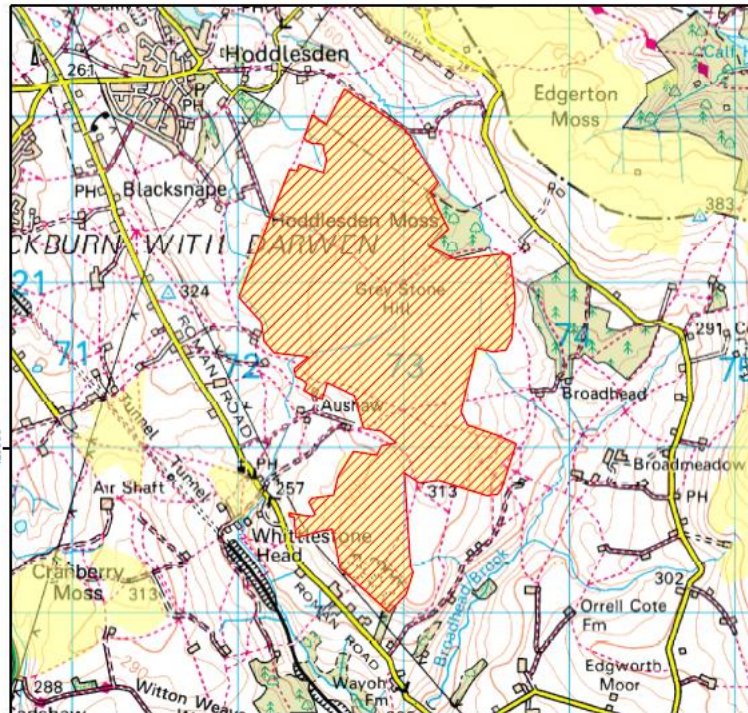

For more information call the Open Access Contact Centre on 0300 060 2091 or visit our website at www.gov.uk/right-of-way-open-access-land/use-your-right-to-roam

Public Spaces Protection Order

NATURAL ENGLAND

NO MOOR FIRES



SCAN ME!

YOU ARE IN AN AREA CONTROLLED BY A PUBLIC SPACES PROTECTION ORDER
ANTI-SOCIAL BEHAVIOUR, CRIME AND POLICING ACT 2014

THE LIGHTING OF FIRES, BARBEQUES, FIREWORKS, CHINESE LANTERNS AND ANY NAKED FLAMES WITHOUT PRIOR WRITTEN CONSENT OF THE COUNCIL IS PROHIBITED AND THAT ARTICLES USED OR LIKELY TO BE USED IN CONJUNCTION WITH THE PROHIBITED ACTIVITIES ABOVE ARE REQUIRED TO BE SURRENDERED AND THAT A PERSON WHO HAS NOT BEEN GIVEN PRIOR WRITTEN CONSENT TO LIGHT A FIRE IN BREACH OF THE ORDER IS LIABLE TO BE PROSECUTED FOR AN OFFENCE FOR WHICH THE MAXIMUM PENALTY IS £1000 OR A FIXED PENALTY OF £100.

-  **NO FIRES**
-  **NO BBQs**
-  **NO NAKED FLAMES**
-  **NO FIREWORKS**
-  **NO SKY LANTERNS**

MAXIMUM FINE £1000



Chorley Council Blackburn with Darwen Council Bolton Council

Blackburn with Darwen PSPO Area



Approximate Scale = 1:49146 (when printed at A4)

Lancashire Fire & Rescue Service

Other Wildfire Prevention



Working with Emergency Services, training on SSSIs



This wildfire training event was on Winter Hill (WPM SSSI), 18th October 2024, (assented through UU, land-owner and Section 28 authority).

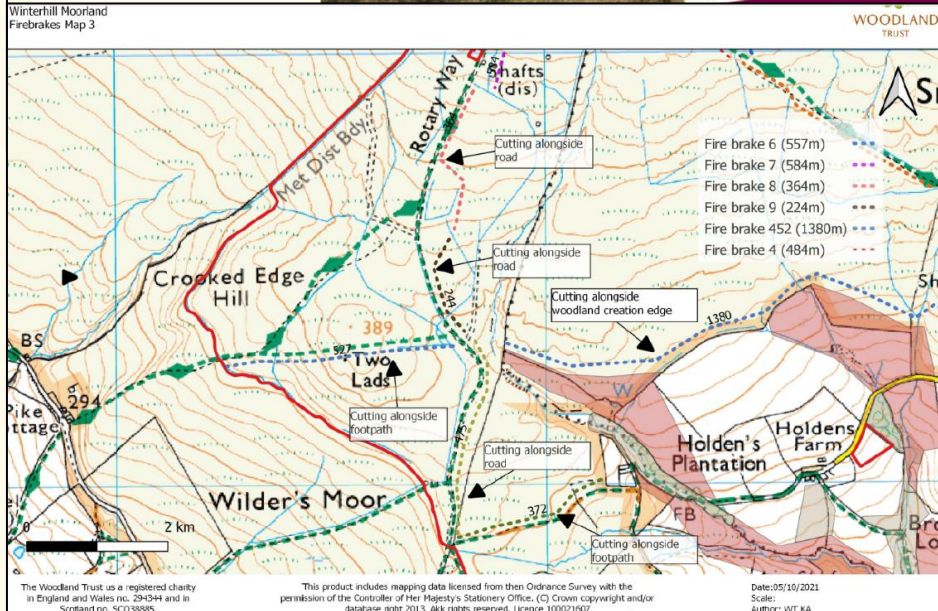
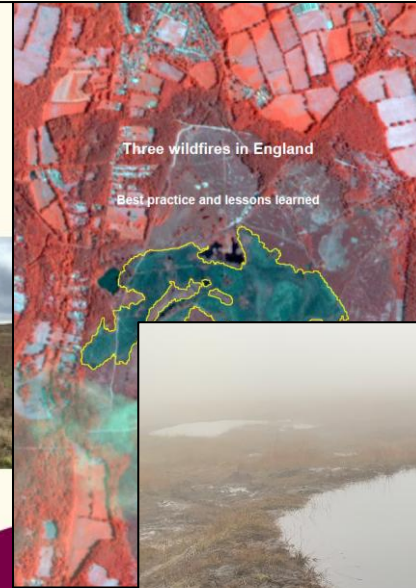

The logo for Natural England, featuring the words "NATURAL" and "ENGLAND" stacked vertically in a white, sans-serif font, centered within a solid green square.

NATURAL
ENGLAND